

1 BUILDING SECTION 'A' - 'A'  
A-102 SCALE: 1:300

2 BUILDING SECTION 'B' - 'B'  
A-102 SCALE: 1:300

NO.	DATE	REVISIONS	BY

**DRAWING ISSUE**

DATE	PARTICULARS	BY
	Issued for Design Approval	
	Issued for Site Plan Approval	
	Issued for Pricing and Budgeting	
	Issued for Building Permit	
	Issued for Tendering	
	Issued for Construction	
	Issued for Record Set of Drawgs.	

This drawing, as an instrument of service, is provided by and is the property of Venchiarutti Gagliardi Architect Inc. The contractor must verify and accept responsibility for all dimensions and conditions on site and must notify Venchiarutti Gagliardi Architect Inc. of any variations from the supplied information.

Venchiarutti Gagliardi Architect Inc. is not responsible for the accuracy of survey, structural, mechanical, electrical, etc. engineering information shown on this drawing. Refer to the appropriate engineering drawings before proceeding with the work.

Construction must conform to all applicable codes and requirements of authorities having jurisdiction. This drawing is not to be scaled.

Venchiarutti Gagliardi Architect Inc. is not responsible for any environmental conditions, geotechnical conditions or any pollutants found on site.

All architectural symbols indicated are graphic representations only.

This drawing is not to be used for construction purposes until the architectural seal is signed by the Architect of Record.

**VGA** Venchiarutti Gagliardi Architect Inc.  
 2651 John Street, Unit 13, Markham, ON L3R 2W5  
 T 905-477-1065 F 905-477-1067  
 www.vgarch.net

PROJECT		
<b>PROPOSED COMMERCIAL DEVELOPMENT</b>		
1300 - 1360 KINGSTON ROAD PICKERING, ONTARIO		
DRAWING NAME		
<b>BUILDING SECTION</b>		
SCALE	DATE OF DWG.	PROJECT NO.
AS NOTED	NOV. 14, 2019	19012
DRAWN BY	SHEET NO.	
DWL	<b>A-102</b>	
CHKD BY	SCHEME 8	
RDG		

LAST PLOTTING DATE: NOV. 14, 2019

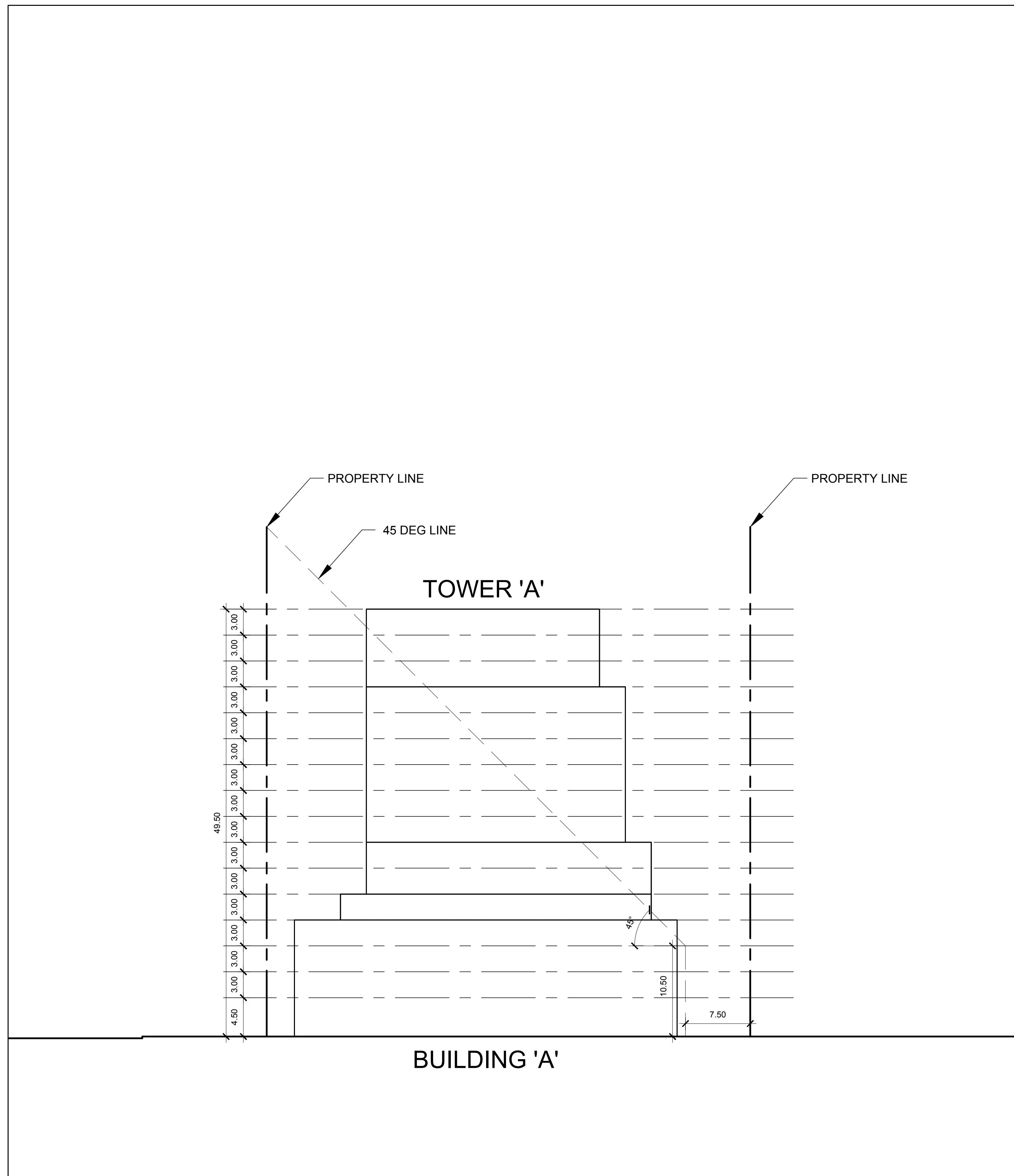

**1** BUILDING SECTION 'A' - 'A'  
SCALE: 1:300

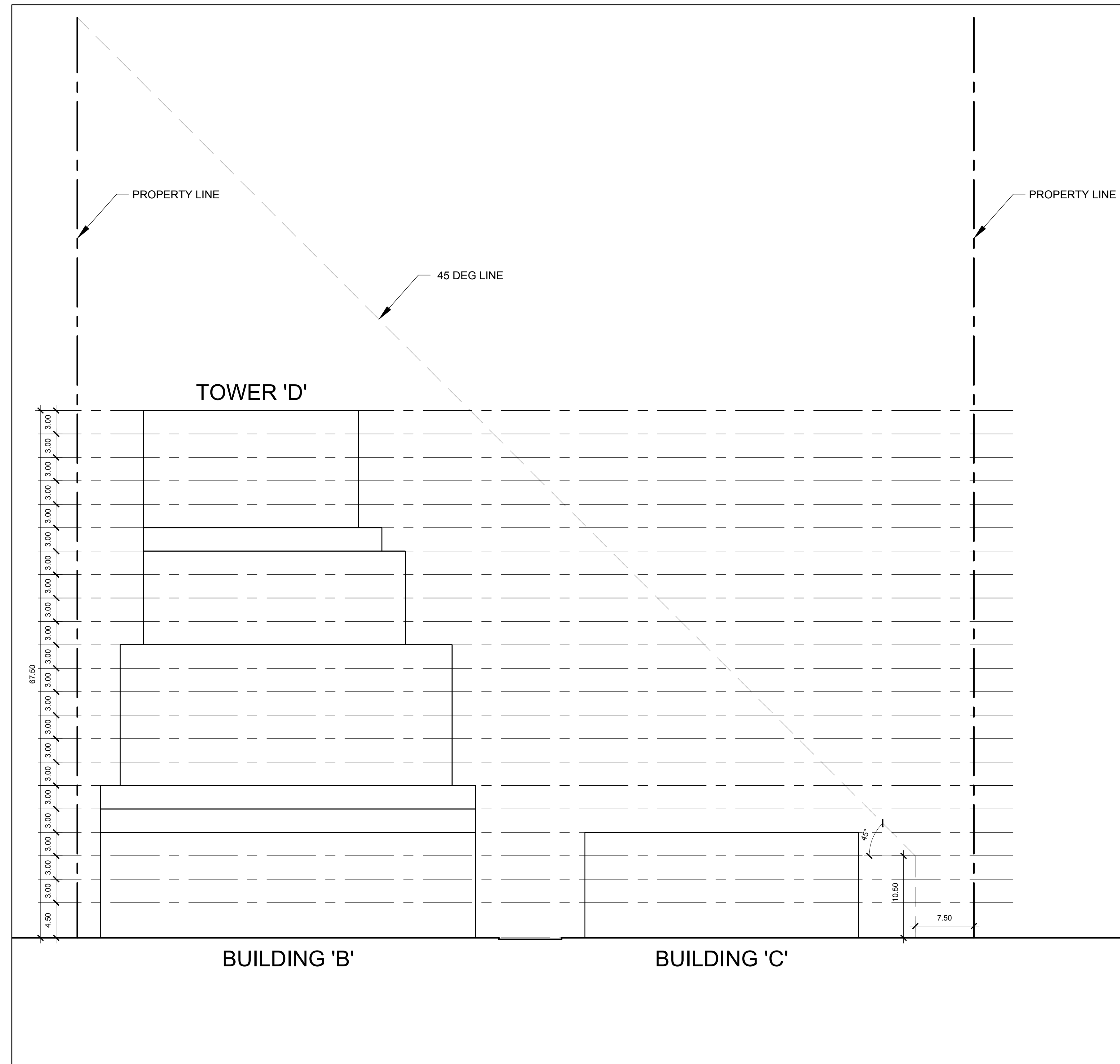

**2** BUILDING SECTION 'B' - 'B'  
SCALE: 1:300

NO.	DATE	REVISIONS	BY

**DRAWING ISSUE**

DATE	PARTICULARS	BY

This drawing, as an instrument of service, is provided by and is the property of Venchiarutti Gagliardi Architect Inc. The contractor must verify and accept responsibility for all dimensions and conditions on site and must notify Venchiarutti Gagliardi Architect Inc. of any variations from the supplied information.  
 Venchiarutti Gagliardi Architect Inc. is not responsible for the accuracy of survey, structural, mechanical, electrical, etc. engineering information shown on this drawing. Refer to the appropriate engineering drawings before proceeding with the work.  
 Construction must conform to all applicable codes and requirements of authorities having jurisdiction. This drawing is not to be scaled.  
 Venchiarutti Gagliardi Architect Inc. is not responsible for any environmental conditions, geotechnical conditions or any pollutants found on site.  
 All architectural symbols indicated are graphic representations only.  
 This drawing is not to be used for construction purposes until the architectural seal is signed by the Architect of Record.

**VGA** Venchiarutti Gagliardi Architect Inc.  
 2651 John Street, Unit T8, Markham, ON L3R 2W5  
 T 905-477-1065 F 905-477-1067  
 www.vgarch.com

**PROJECT**  
**PROPOSED COMMERCIAL DEVELOPMENT**  
 1550 KINGSTON RD.  
 PICKERING, ONTARIO

DRAWING NAME BUILDING SECTION		
SCALE AS NOTED	DATE OF DWG. NOV. 11, 2019	PROJECT NO. 19012
DRAWN BY DWL	SHEET NO. <b>A-102</b>	
CHKD BY RDG	1550 - SCHEME 10	

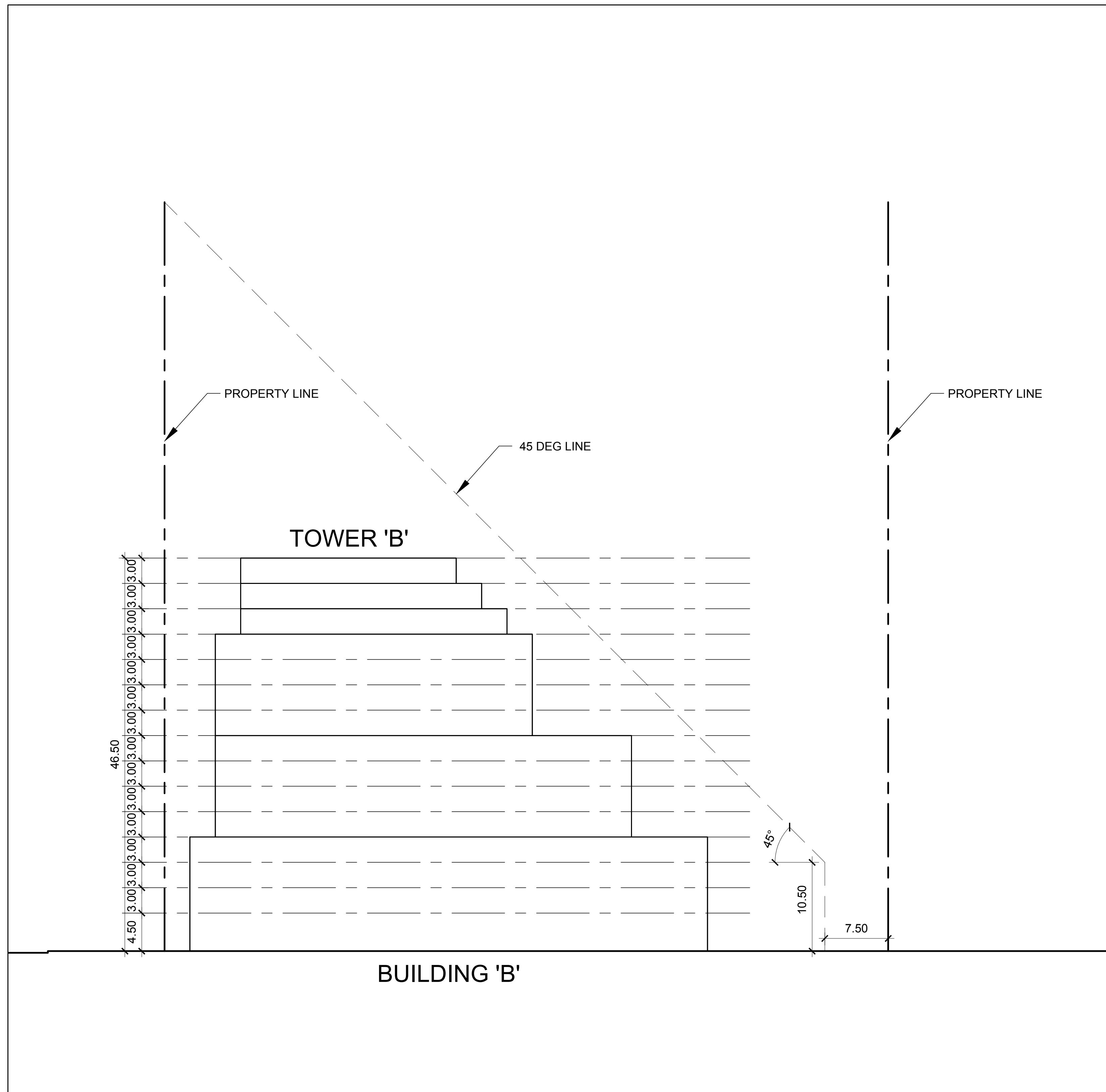

1 BUILDING SECTION 'A' - 'A'

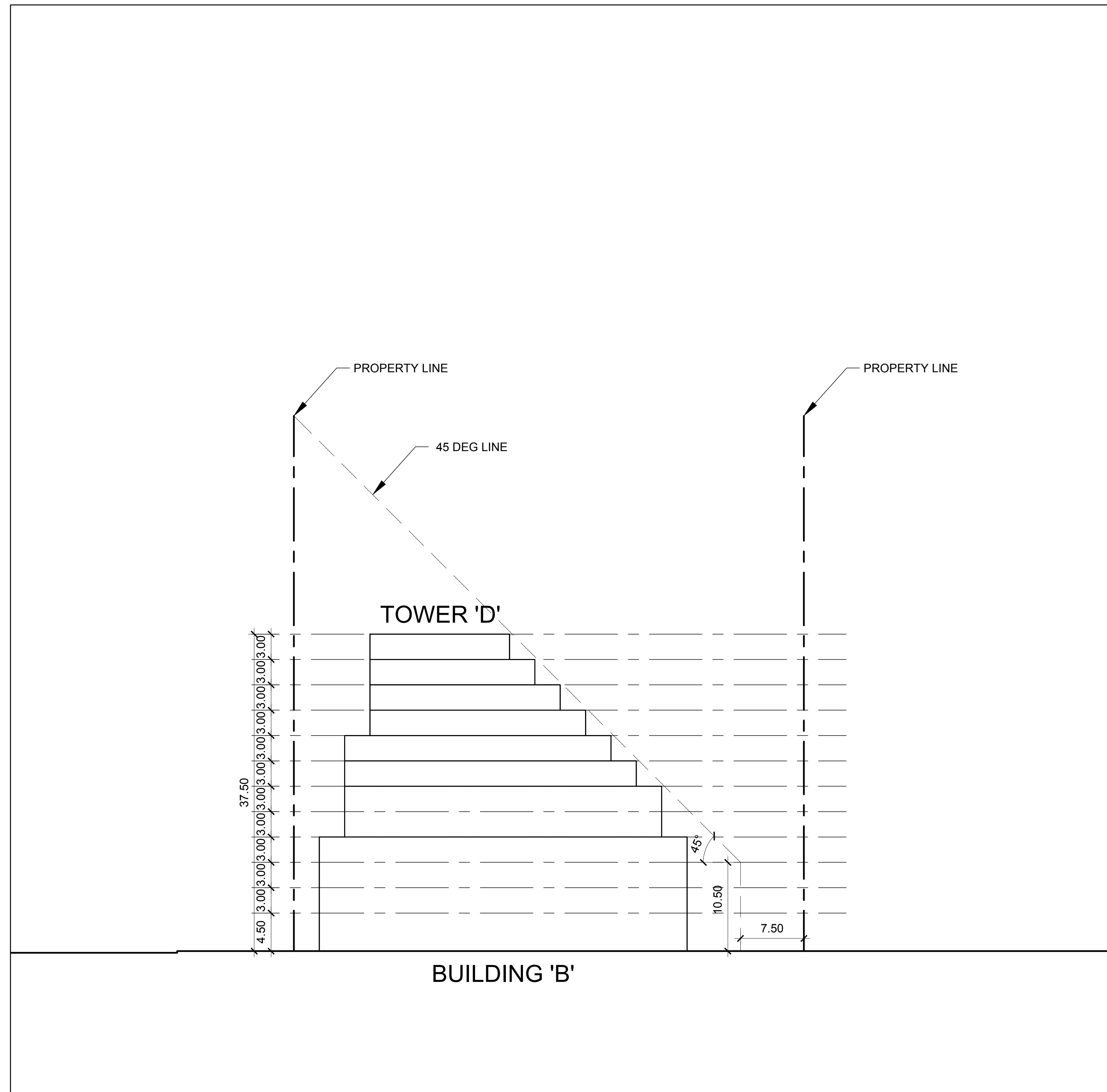

2 BUILDING SECTION 'B' - 'B'

NO.	DATE	REVISIONS	BY

DRAWING ISSUE		
DATE	PARTICULARS	BY
	Issued for Design Approval	
	Issued for Site Plan Approval	
	Issued for Pricing and Budgeting	
	Issued for Building Permit	
	Issued for Tendering	
	Issued for Construction	
	Issued for Record Set of Drawgs.	

This drawing, as an instrument of service, is provided by and is the property of Venchiarutti Gagliardi Architect Inc. The contractor must verify and accept responsibility for all dimensions and conditions on site and must notify Venchiarutti Gagliardi Architect Inc. of any variations from the supplied information.

Venchiarutti Gagliardi Architect Inc. is not responsible for the accuracy of survey, structural, mechanical, electrical, etc. engineering information shown on this drawing. Refer to the appropriate engineering drawings before proceeding with the work.

Construction must conform to all applicable codes and requirements of authorities having jurisdiction. This drawing is not to be scaled.

Venchiarutti Gagliardi Architect Inc. is not responsible for any environmental conditions, geotechnical conditions or any pollutants found on site.

All architectural symbols indicated are graphic representations only.

This drawing is not to be used for construction purposes until the architectural seal is signed by the Architect of Record.

**VGA** Venchiarutti Gagliardi Architect Inc.  
 2651 John Street, Unit 118, Markham, ON L3R 2W5  
 T 905-477-1065 F 905-477-1067  
 www.vgach.net

PROJECT

**PROPOSED COMMERCIAL DEVELOPMENT**

1450 KINGSTON RD.  
PICKERING, ONTARIO

DRAWING NAME BUILDING SECTION		
SCALE AS NOTED	DATE OF DWG. NOV. 14, 2019	PROJECT NO. 19012
DRAWN BY DWL	SHEET NO. <b>A-102</b>	
CHKD BY RDG	1450 - SCHEME 11	

LAST PLOTTING DATE: NOV. 14, 2019

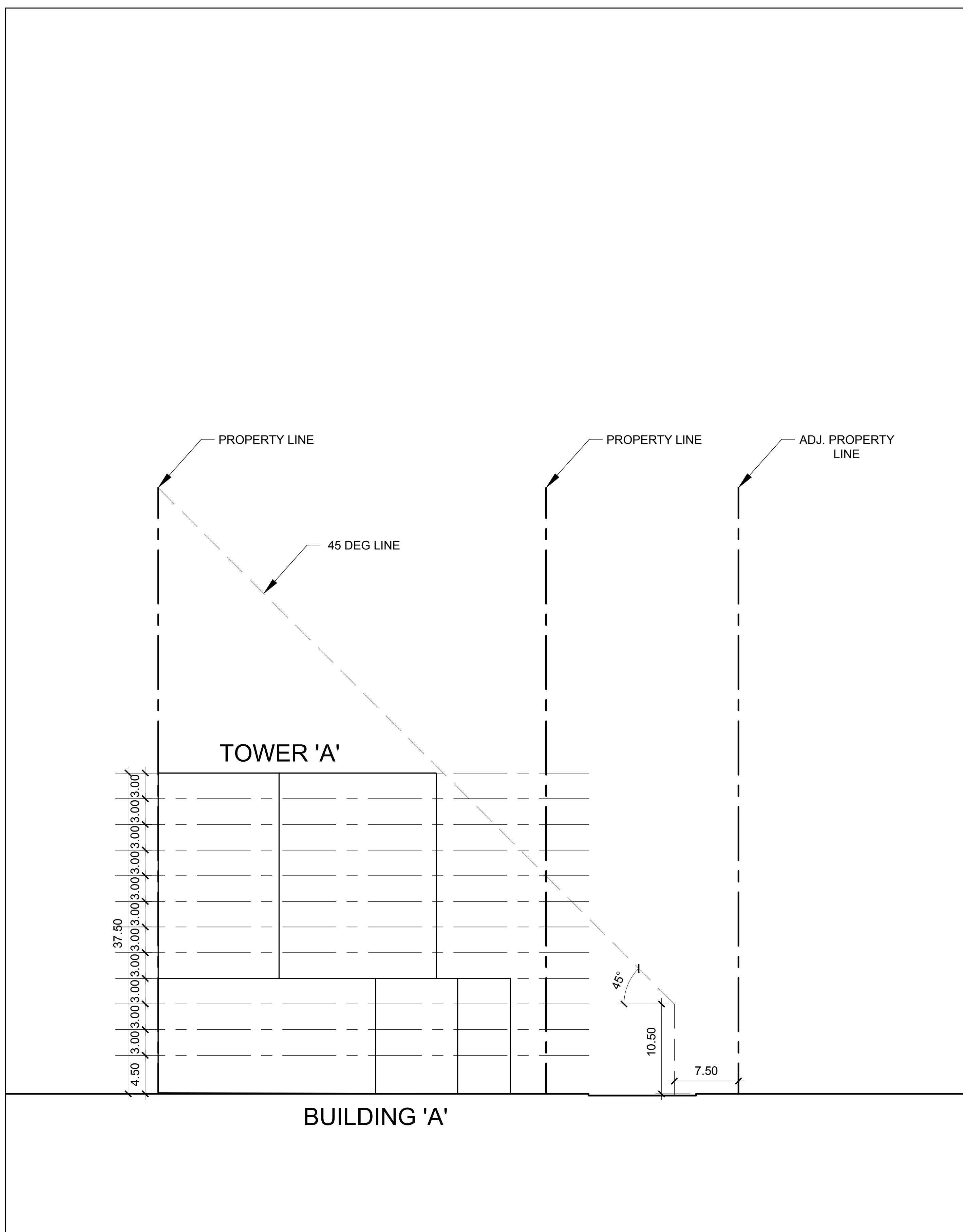

1 BUILDING SECTION 'C' - 'C'  
A-103 SCALE: 1:300

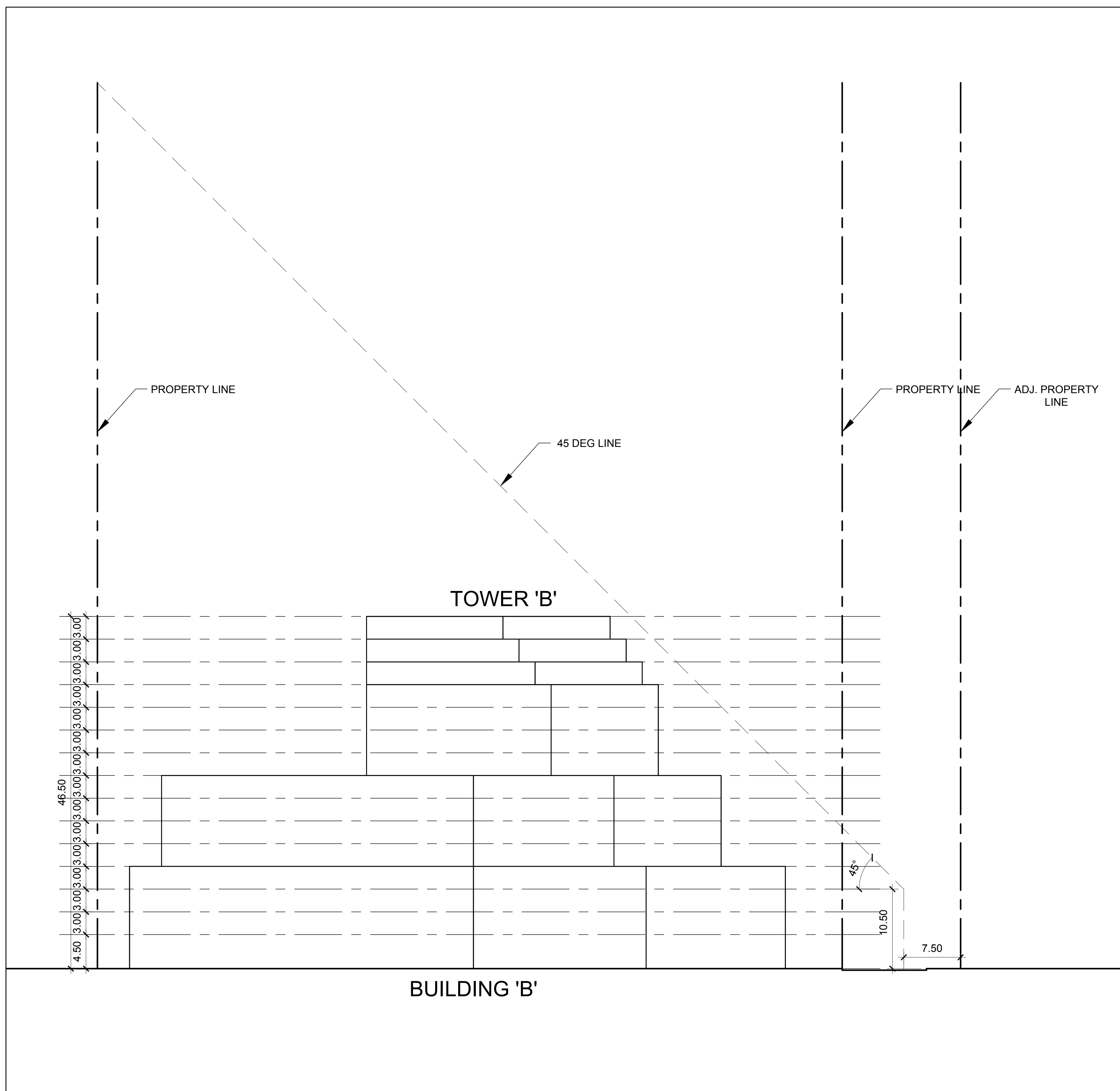

2 BUILDING SECTION 'D' - 'D'  
A-103 SCALE: 1:300

NO.	DATE	REVISIONS	BY

**DRAWING ISSUE**

DATE	PARTICULARS	BY
	Issued for Design Approval	
	Issued for Site Plan Approval	
	Issued for Pricing and Budgeting	
	Issued for Building Permit	
	Issued for Tendering	
	Issued for Construction	
	Issued for Record Set of Docs.	

This drawing, as an instrument of service, is provided by and is the property of Vencharutti Gagliardi Architect Inc. The contractor must verify and accept responsibility for all dimensions and conditions on site and must notify Vencharutti Gagliardi Architect Inc. of any variations from the supplied information.

Vencharutti Gagliardi Architect Inc. is not responsible for the accuracy of survey, structural, mechanical, electrical, etc. engineering information shown on this drawing. Refer to the appropriate engineering drawings before proceeding with the work.

Construction must conform to all applicable codes and requirements of authorities having jurisdiction. This drawing is not to be scaled.

Vencharutti Gagliardi Architect Inc. is not responsible for any environmental conditions, geotechnical conditions or any pollutants found on site.

All architectural symbols indicated are graphic representations only.

This drawing is not to be used for construction purposes until the architectural seal is signed by the Architect of Record.

**VGA** Vencharutti Gagliardi Architect Inc.  
2651 John Street, Unit 116, Markham, ON L3R 2W5  
T 905-477-1065 F 905-477-1067  
www.vgarch.net

PROJECT  
**PROPOSED COMMERCIAL DEVELOPMENT**  
1450 KINGSTON RD.  
PICKERING, ONTARIO

DRAWING NAME  
BUILDING SECTION

SCALE AS NOTED	DATE OF DWG. NOV. 14, 2019	PROJECT NO. 19012
DRAWN BY DWL	SHEET NO. <b>A-103</b>	
CHKD BY RDG	1450 - SCHEME 11	

W:\19012 - Kington Rd\1300\_1065\_1450\_19012\_Drawing\2.1\_1450-SCHEME 11.dwg  
Scale 1:300 (1:12.79) 14.19