

## **Service Announcement**

### **Notice of Temporary Road and Sidewalk Closure**

---

The temporary road closure of Glenanna Road and the east sidewalk from the north limit of The Esplanade North to the entrance of the Health Services Centre, approximately 100 metres south of Kingston Road. In addition, the west sidewalk of Glenanna Road from Pickering Parkway to The Esplanade South will remain closed. Both vehicle and pedestrian detours have been provided, and all applicable signage will be posted.

**Purpose:** To facilitate the Installation of the Region of Durham's watermain.

**Duration:** Monday, June 29, 2026 to Thursday, July 2, 2026

---

**For additional information please contact:**

Ajay Gnanaraj  
Inspector, Development Services  
Engineering Services Department  
T. 905.420.4660 ext. 2077  
[agnanaraj@pickering.ca](mailto:agnanaraj@pickering.ca)

**Service Disruption Line:** 1.866.278.9993

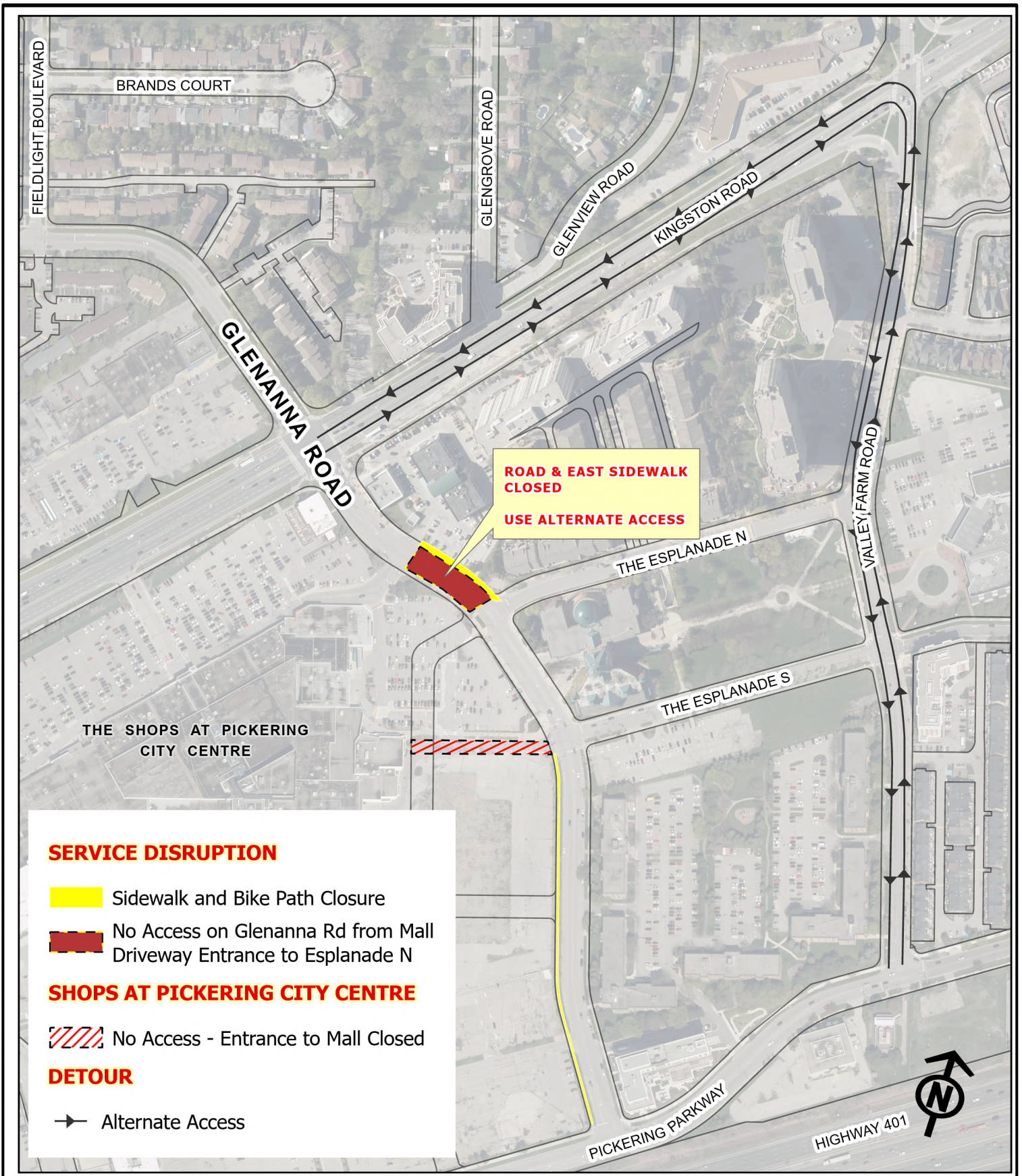

**ROAD & EAST SIDEWALK  
CLOSED**  
**USE ALTERNATE ACCESS**

**SERVICE DISRUPTION**

 Sidewalk and Bike Path Closure

 No Access on Glenanna Rd from Mall Driveway Entrance to Esplanade N

**SHOPS AT PICKERING CITY CENTRE**

 No Access - Entrance to Mall Closed

**DETOUR**

 Alternate Access

Engineering Services  
Department

SCALE: 1:4,000      DATE: Jun. 25, 2026

**LOCATION MAP**  
**NOTICE OF CONSTRUCTION**  
GLENANNA ROAD CLOSURE FOR  
REGION OF DURHAM WATERMAIN INSTALLATION

City of  
**PICKERING**