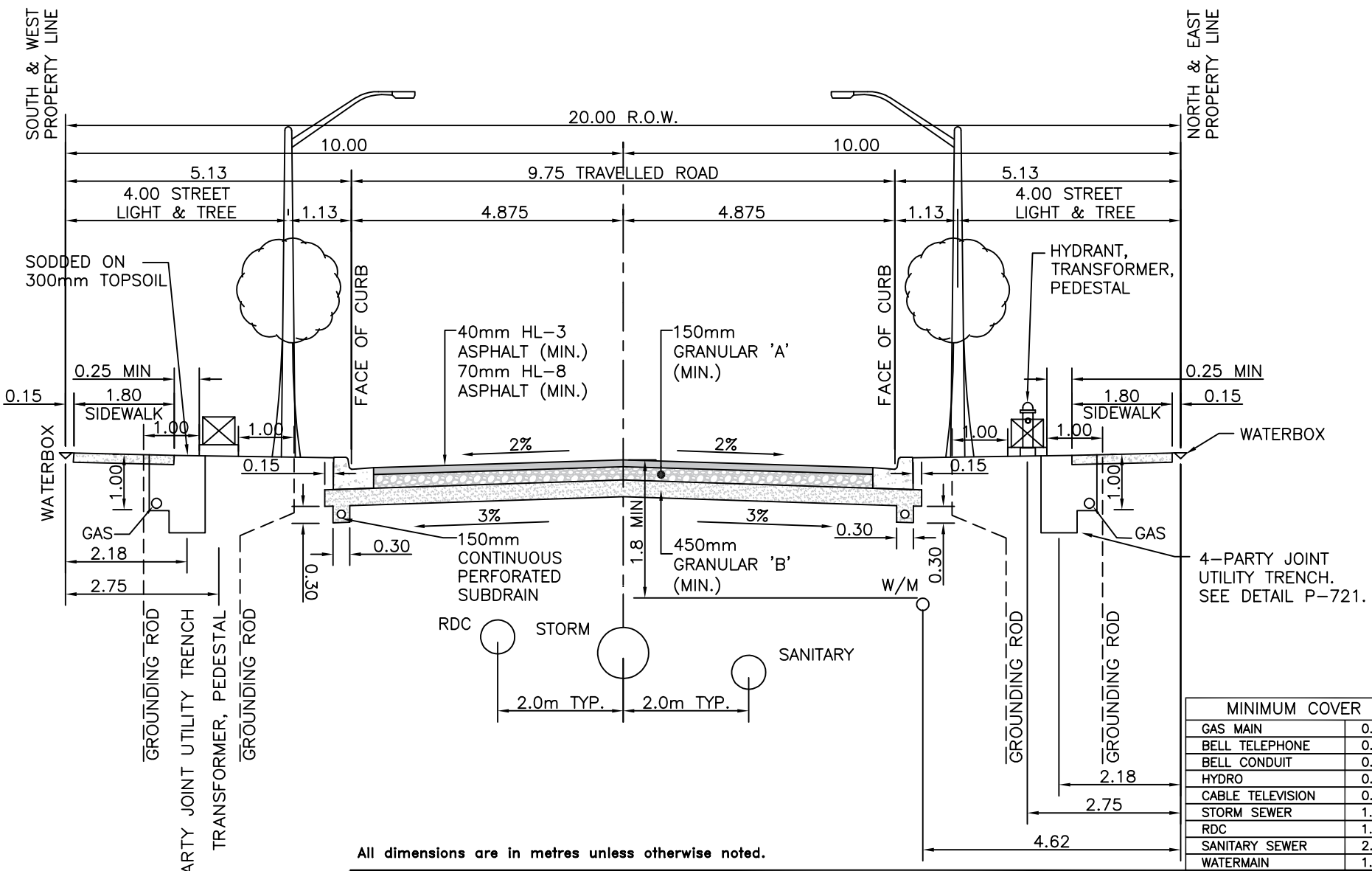

MINIMUM COVER	
GAS MAIN	0.9m
BELL TELEPHONE	0.6m
BELL CONDUIT	0.6m
HYDRO	0.6m
CABLE TELEVISION	0.6m
STORM SEWER	1.8m
RDC	1.8m
SANITARY SEWER	2.5m
WATERMAIN	1.8m

All dimensions are in metres unless otherwise noted.

City of Pickering — Engineering Services Department

DRAWN	D. POLAK
APPROVED	P. HELGESEN
DATE	AUGUST 2019

TYPICAL CROSS-SECTION
20.0m ROAD ALLOWANCE 9.75m PAVEMENT

REVISION NO.

DATE

P-747SE