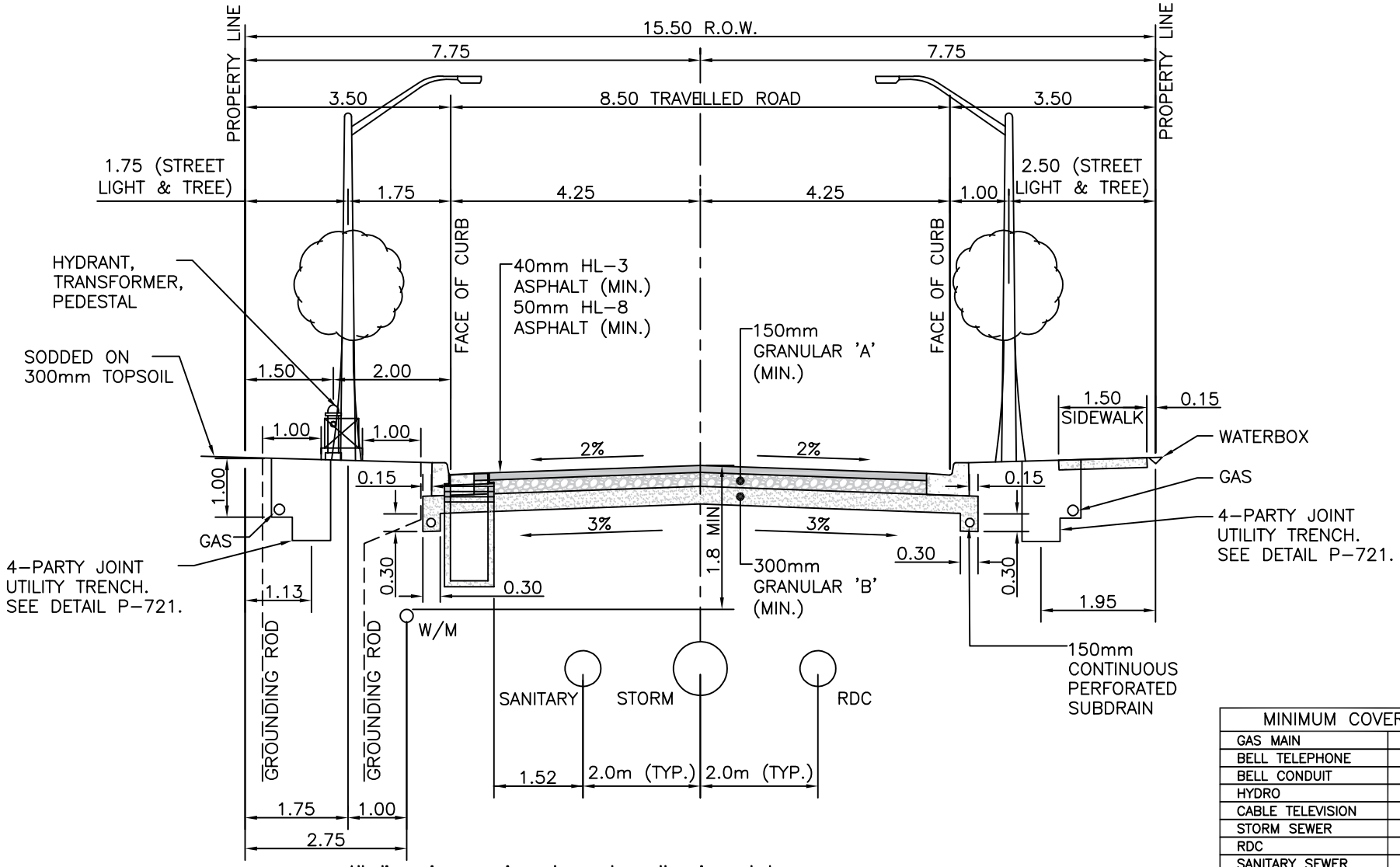

All dimensions are in metres unless otherwise noted.

MINIMUM COVER	
GAS MAIN	0.9m
BELL TELEPHONE	0.6m
BELL CONDUIT	0.6m
HYDRO	0.6m
CABLE TELEVISION	0.6m
STORM SEWER	1.8m
RDC	1.8m
SANITARY SEWER	2.5m
WATERMAIN	1.8m

City of Pickering — Engineering Services Department

DRAWN D. POLAK	TYPICAL CROSS-SECTION 15.50m ROAD ALLOWANCE 8.5m PAVEMENT	REVISION NO. 1
APPROVED P. HELGESEN		DATE APRIL 2020
DATE AUGUST 2019		P-745SE