

## **Service Announcement**

### **Notice of Extension Temporary Road and West Sidewalk Closure**

---

**Temporary road closure of Glenanna Road from the north limit of The Esplanade South to the south limit of The Esplanade North (see map). In addition, the west sidewalk of Glenanna Road from Pickering Parkway to The Esplanade South will remain closed. Both vehicle and pedestrian detours have been provided, and all applicable signage will be posted.**

**Purpose: To facilitate the installation of the Region of Durham's watermain.**

**Duration: Monday, June 15, 2026 to Friday, June 26, 2026**

---

**Emergency services will have access to the horseshoe driveway at City Hall at all times. Updates to indicate access route will be provided accordingly.**

**Deliveries and access to City Hall and the Library will be from the pathways on The Esplanade North and South.**

For additional information please contact:

Ajay Gnanaraj  
Inspector, Development Services  
Engineering Services Department  
T. 905.420.4660 ext. 2077  
[agnanaraj@pickering.ca](mailto:agnanaraj@pickering.ca)

Joe Mitschang  
Supervisor, Development Inspections  
Engineering Services Department  
T. 905.420.4660 ext. 2030  
[jmitschang@pickering.ca](mailto:jmitschang@pickering.ca)

Service Disruption Line: 1.866.278.9993

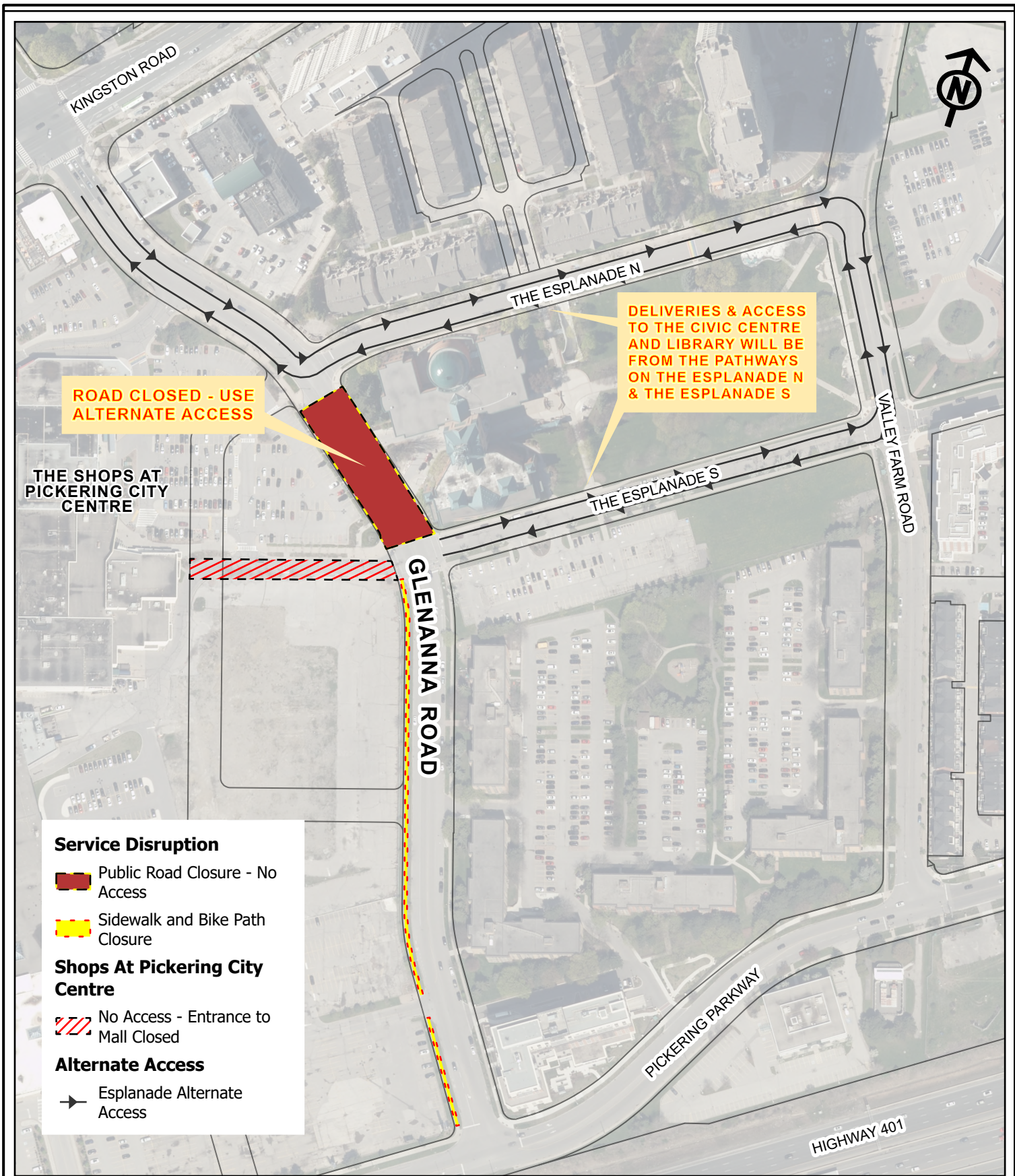

**ROAD CLOSED - USE ALTERNATE ACCESS**

**DELIVERIES & ACCESS TO THE CIVIC CENTRE AND LIBRARY WILL BE FROM THE PATHWAYS ON THE ESPLANADE N & THE ESPLANADE S**

**THE SHOPS AT PICKERING CITY CENTRE**

**Service Disruption**

Public Road Closure - No Access

Sidewalk and Bike Path Closure

**Shops At Pickering City Centre**

No Access - Entrance to Mall Closed

**Alternate Access**

Esplanade Alternate Access

Engineering Services  
Department

SCALE:  
1:2,700

DATE:  
Jun. 11, 2026

**LOCATION MAP**  
**NOTICE OF CONSTRUCTION**  
GLENANNA ROAD CLOSURE FOR  
REGION OF DURHAM WATERMAIN INSTALLATION

City of  
**PICKERING**