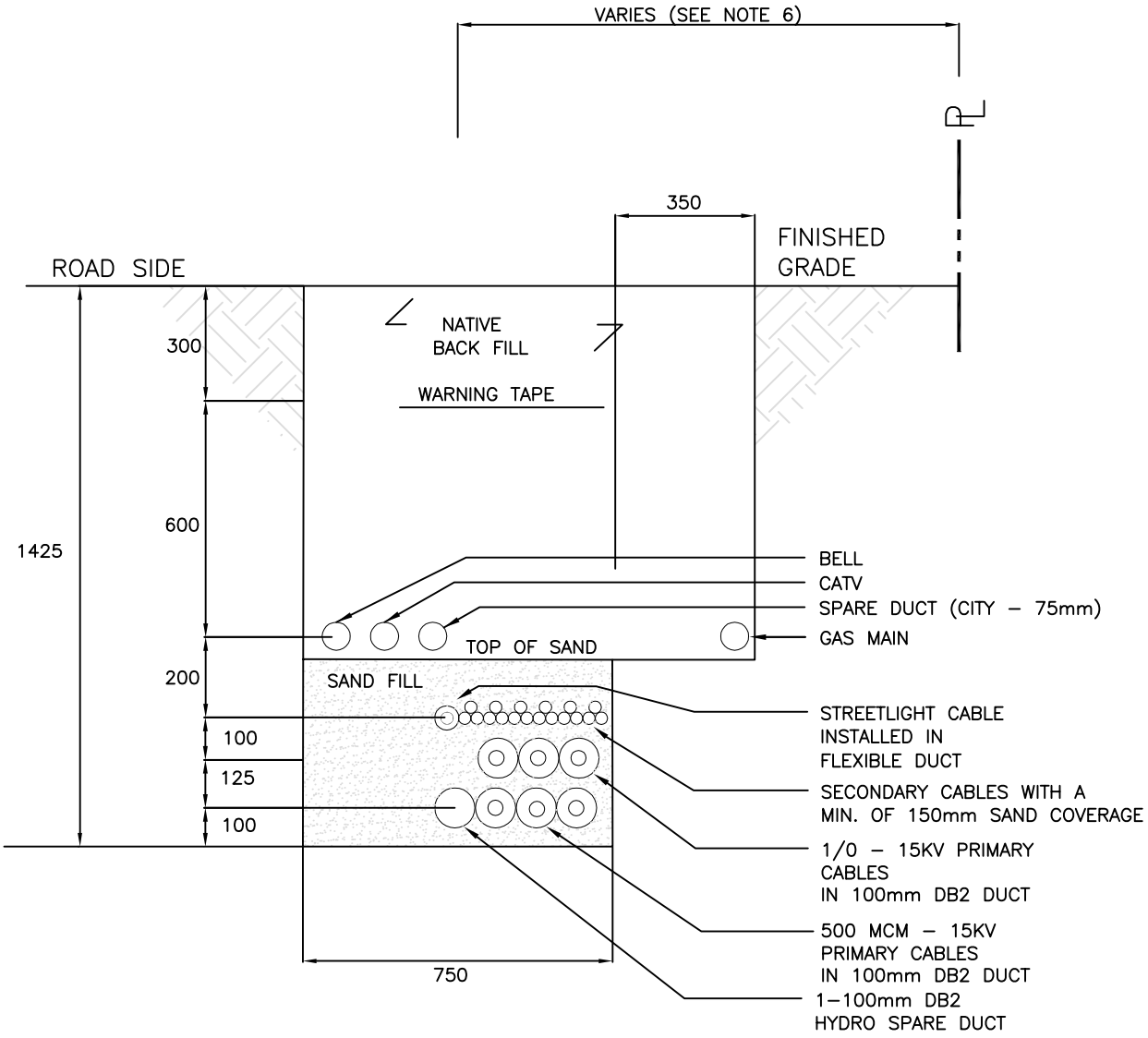

NOTES :

1. FILL MATERIALS SHALL BE FULLY EXTENDED AND COMPACTED AGAINST TRENCH WALLS.
2. NO MECHANICAL COMPACTION EQUIPMENT SHALL BE USED ON TOP OF CONDUIT PRIOR TO PLACING A MINIMUM COVER OF 300mm.
3. THE PIPE SHALL BE BEDDED TO PROPOSED LINE AND GRADE WITH UNIFORM AND CONTINUOUS SUPPORT FROM THE BEDDING. BLOCKING WITH ANY HARD OBJECT SHALL NOT USED TO BRING THE THE PIPE TO GRADE.
4. CONCRETE SHALL NOT BE USED IN THE EMBEDMENT ZONE.
5. FILTER FABRIC SHALL BE USED IF THE GROUND WATER TABLE IS ABOVE THE TRENCH BED OR IF GROUND WATER IS FLOWING INTO THE TRENCH THROUGH THE EMBEDMENT ZONE.
6. SEE APPLICABLE GEOMETRIC DETAILS (P–700 SERIES) FOR OFFSET VALUE.

All dimensions are in millimetres unless otherwise noted.

City of Pickering		Engineering Services Department
DRAWN S. MOHAMMED	JOINT USE TRENCH DETAIL UTILITIES (BELL, CATV, GAS & HYDRO) N.T.S.	REVISION NO.
APPROVED R. HOLBORN		DATE
DATE APRIL 2016		P–721