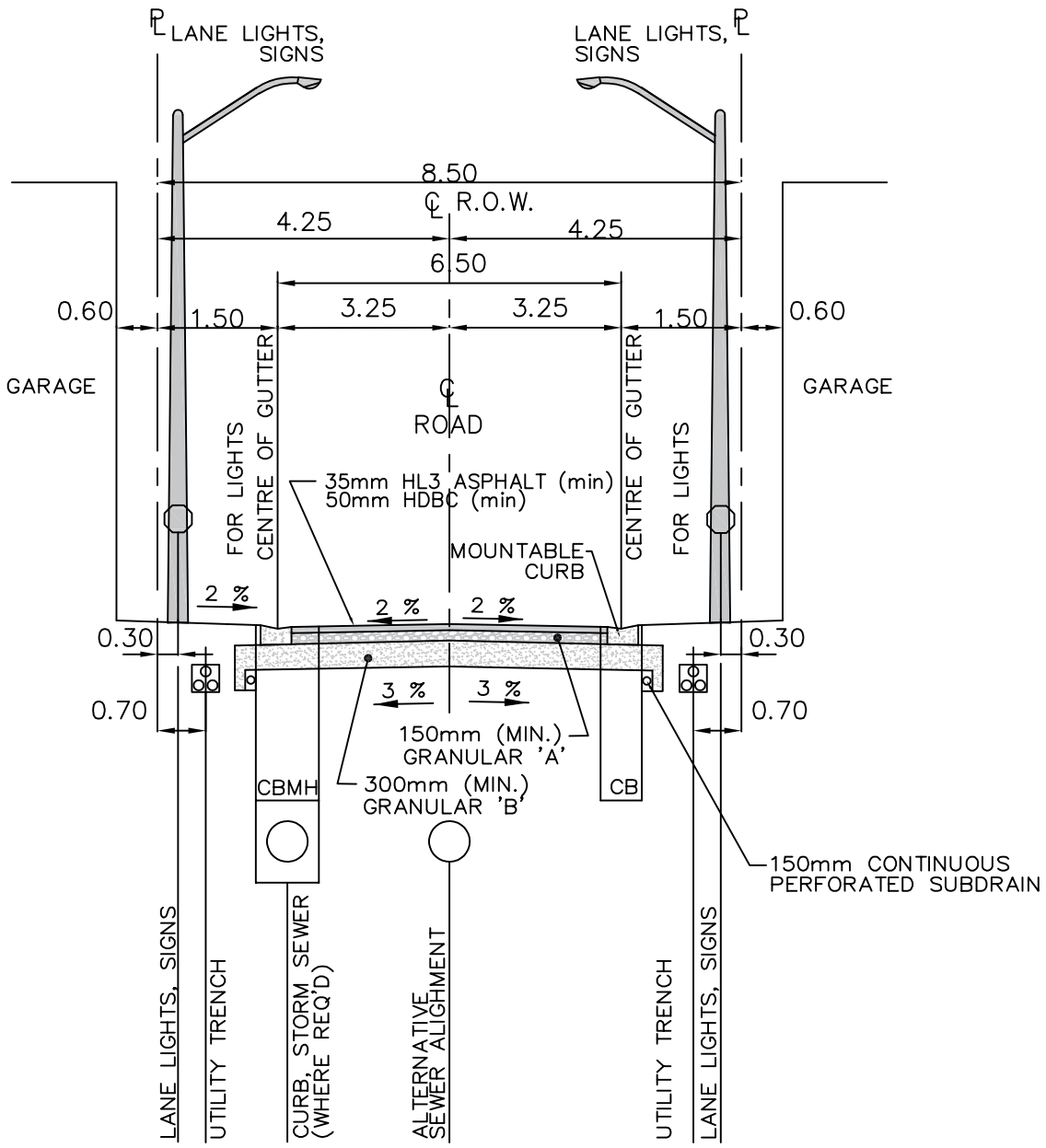

NOTE:

1. GARAGES TO BE SET BACK MIN. 0.60m FROM STREETLINE, EAVES MAY EXTEND INTO SET BACK BUT NOT ONTO R.O.W.
2. PUBLIC LANE LIGHTING TO BE PROVIDED

MINIMUM COVER	
GAS MAIN	0.9m
BELL TELEPHONE	0.6m
BELL CONDUIT	0.6m
HYDRO	0.6m
CABLE TELEVISION	0.6m
STORM SEWER	1.8m
RDC	1.8m
SANITARY SEWER	2.5m
WATERMAIN	1.8m

All dimensions are in metres unless otherwise noted.

City of Pickering — Engineering Services Department

DRAWN J. BARKER	TYPICAL CROSS-SECTION 8.5m PUBLIC LANEWAY 6.5m PAVEMENT	REVISION NO. 1
APPROVED R. STARR		DATE OCTOBER 2019
DATE SEPTEMBER 2010		P-730DH